

COMPARISON OF ADJECTIVES

AS ... AS / SO ... AS

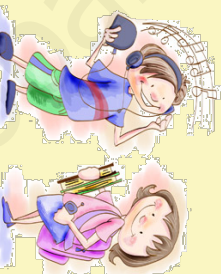

- We use **as + adjective + as** in affirmative sentences to say that things are equal.
Example: Mary runs as fast as Mary.

- In a negative sentences, we can use **as + adjective + as or so + adjective + as** to say things are not equal.
Example: She cannot go as far as / so far as the others.

... + ER THAN / MORE ... THAN



A) **Short adjectives** (1 or 2 syllables) + **er + than**
Example: Mary is taller than Ann.

B) **More + long adjective + than**
Example: She is more intelligent than Susan.

• Adjectives ending in -y change the -y to -i + er
Example: Mark is heavier than John.

• When the adjective ends in a vowel + consonant, the consonant at the end is doubled.
Example: big → bigger

SOME ADJECTIVES HAVE IRREGULAR FORMS

good → better bad → worse



A) Write the comparative form of the given adjectives:

1. Young
2. rich
3. old
4. long
5. big
6. happy
7. good
8. beautiful
9. expensive
10. ugly

C) Use as ... as or so ... as to build sentences with the given information.

EX. Mr. Smith is 80 years old. Mr Sims is 75 years old.
Mr. Sims is not as old as Mr. Smith.

- Mark is 1m70. Judy is 1m30.
- This jumper costs \$ 40. The shorts costs \$ 30.
- Mary weights 50 kilos. Ann weights 60 kilos.

B) Complete the sentences. Use the comparative of the adjectives.

1. In summer it is _____ (hot) in any other season.
2. Children are _____ (busy) during the term time.
3. Sometimes the weather is _____ (bad) in summer than in the winter.
4. In winter it is _____ (freeze) than in Autumn.
5. In autumn it is _____ (rainy) than in summer.
6. In Spring it is _____ (windy) than in winter.
7. Winter _____ (cold) than _____

D) Ten of these sentences are wrong. Find them and write them correctly.

- My sister is taller as yours.
- She is more diligent than my brother.
- My English dictionary is heavier and more thick than theirs.
- A Ferrari is more expensive than a Rover.
- Who's more big? John or Carl?
- What's more good? Water or tea?
- I think Jane is older than Kate. Don't you think so?
- Well, I think they are the same age.
- Those jeans are as expensiver as these ones.
- Peter's rucksack is so smaller as mine.
- Sit down here! This sofa is than more comfortable that chair.



GRAMMAR STUDY

COMPARISON OF ADJECTIVES

AS ... AS / SO ... AS

- We use **as + adjective + as** in affirmative sentences to say that things are equal.

Example : *Mary runs as fast as Mary.*



- In a negative sentences, we can use **as + adjective + as** or **so + adjective + as** to say things are not equal.

Example: *She cannot go as far as / so far as the others.*

... + ER THAN / MORE ... THAN



- A) **Short adjectives** (1 or 2 syllables) + **er + than**

Example: *Mary is taller than Ann.*

- B) **More + long adjective + than**

Example: *She is more intelligent than Susan.*

- Adjectives ending in -y change the -y to -i + er

Example: *Mark is heavier than John.*

- When the adjective ends in a vowel + consonant, the consonant at the end is doubled.

Example: *big → bigger*

SOME ADJECTIVES HAVE IRREGULAR FORMS

good → better bad → worse

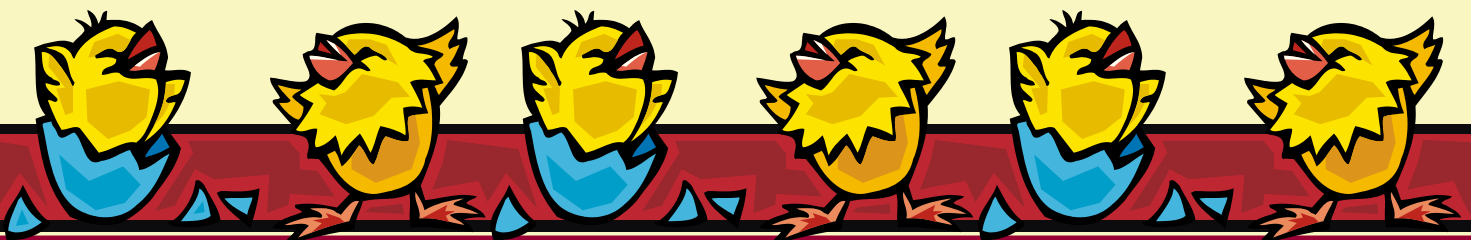



A) Write the comparative form of the given adjectives:

1. Young
2. rich
3. old
4. long
5. big
6. happy
7. good
8. beautiful
9. expensive
10. ugly

B) Complete the sentences. Use the comparative of the adjectives.

1. In summer it is _____ (hot) in any other season.
2. Children are _____ (busy) during the term time.
3. Sometimes the weather is _____ (bad) in summer than in the winter.
4. In winter it is _____ (freeze) than in Autumn.
5. In autumn it is _____ (rainy) than in summer.
6. In Spring it is _____ (windy) than in winter.
7. Winter _____ (cold) than any other season.

C) Use as... as or so ... as to build sentences with the given information.

EX. Mr. Smith is 80 years old. Mr Sims is 75 years old.
Mr. Sims is not as old as Mr. Smith.

- Mark is 1m70. Judy is 1m30.
• _____
- This jumper costs \$40. The shorts costs \$ 30.
• _____
- Mary weights 50 kilos. Ann weights 60 kilos.
• _____

D) Ten of these sentences are wrong. Find them and write them correctly.

- My sister is taller as yours.
- She is more diligent than my brother.
- My English dictionary is heavier and more thick than theirs.
- A Ferrari is more expensive than a Rover.
- Who's more big? John or Carl?
- What's more good? Water or tea?
- I think Jane is older than Kate. Don't you think so?
- Well, I think they are the same age.
- Those jeans are as expensiver as these ones.
- Peter's rucksack is so smaller as mine.
- Sit down here! This sofa is than more comfortable that chair.
- Mary's house is very nicer.
- This exercise is easier than the other one.

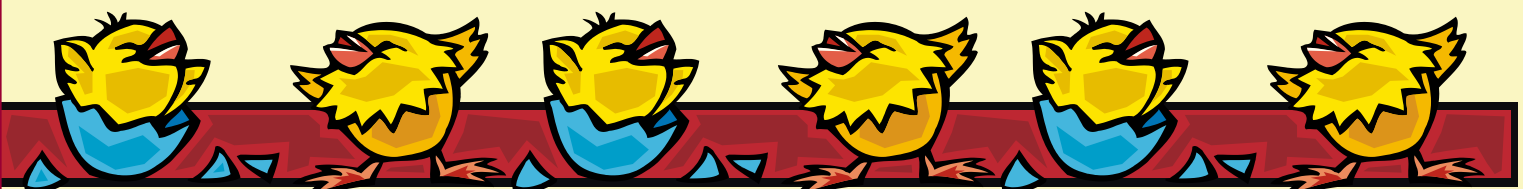



A) Write the comparative form of the given adjectives:

1. Young
2. rich
3. old
4. long
5. big
6. happy
7. good
8. beautiful
9. expensive
10. ugly

B) Complete the sentences. Use the comparative of the adjectives.

1. In summer it is _____ (hot) in any other season.
2. Children are _____ (busy) during the term time.
3. Sometimes the weather is _____ (bad) in summer than in the winter.
4. In winter it is _____ (freeze) than in Autumn.
5. In autumn it is _____ (rainy) than in summer.
6. In Spring it is _____ (windy) than in winter.
7. Winter _____ (cold) than any other season.

C) Use as... as or so ... as to build sentences with the given information.

EX. Mr. Smith is 80 years old. Mr Sims is 75 years old.
Mr. Sims is not as old as Mr. Smith.

- Mark is 1m70. Judy is 1m30.
• _____
- This jumper costs \$40. The shorts costs \$ 30.
• _____
- Mary weights 50 kilos. Ann weights 60 kilos.
• _____

D) Ten of these sentences are wrong. Find them and write them correctly.

- My sister is taller as yours.
- She is more diligent than my brother.
- My English dictionary is heavier and more thick than theirs.
- A Ferrari is more expensive than a Rover.
- Who's more big? John or Carl?
- What's more good? Water or tea?
- I think Jane is older than Kate. Don't you think so?
- Well, I think they are the same age.
- Those jeans are as expensiver as these ones.
- Peter's rucksack is so smaller as mine.
- Sit down here! This sofa is than more comfortable that chair.
- Mary's house is very nicer.
- This exercise is easier than the other one.



COMPARISON OF ADJECTIVES

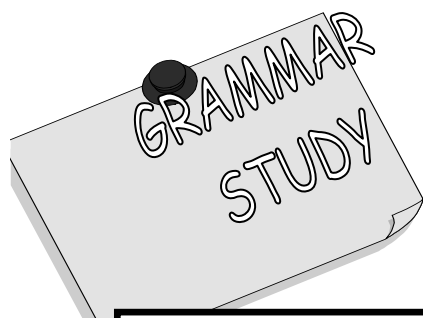

AS ... AS / SO ... AS

- We use as + adjective + as in affirmative sentences to say that things are equal.
Example : Mary runs as fast as Mary.



- In a negative sentences, we can use
- as + adjective + as or so + adjective + as to say things are not equal.
Example: She cannot go as far as / so far as the others.

... + ER THAN / MORE ... THAN



- A) Short adjectives (1 or 2 syllables) + er + than
Example: Mary is taller than Ann.
- B) More + long adjective + than
Example: She is more intelligent than Susan.

- Adjectives ending in -y change the -y to -i + er
Example: Mark is heavier than John.

- When the adjective ends in a vowel + consonant, the consonant at the end is doubled.
Example: big → bigger

SOME ADJECTIVES HAVE IRREGULAR FORMS
good → better bad → worse



Superlatives / Comparatives

1. Complete what people say. Use the superlative of adjectives.

John:

London is _____ (beautiful) city I know. It has _____ (interesting) museums and I think it is _____ (good) place to spend some days.



Mary:

I think camping is the _____ (healthy) activity here. We can do _____ (exciting) things like walking in the forest or canoeing. _____ (bad) situation is when it rains a lot. Then we run to our tents _____ (fast) we can.



2. Build sentences with the words given. Use the superlative of the adjectives.

☀ Larry / courageous / boy / in the Adventure Club.

☀ Chocolate cake / delicious / cake / there is

☀ I / be / happy / student / in / class

3. Complete the tables.

Adjectives	Comparative	Superlative
good		
fat		
thin		
bad		
expensive		

Adjectives	Comparative	Superlative
long		
happy		
intelligent		
small		
popular		

4. Complete with the comparative or the superlative of the adjectives in brackets.

☀ Mark is _____ (talented) student in the theater school.

☀ Mary is _____ (bad) playing football _____ at playing basketball.

☀ Susan is _____ (popular) singer at school.

☀ Ann is _____ (hardworking) Mary.

☀ Peter is _____ (funny) Peter. In fact he is _____ (funny) in class.